

OPTION 1
PCH MODIFICATION ONLY

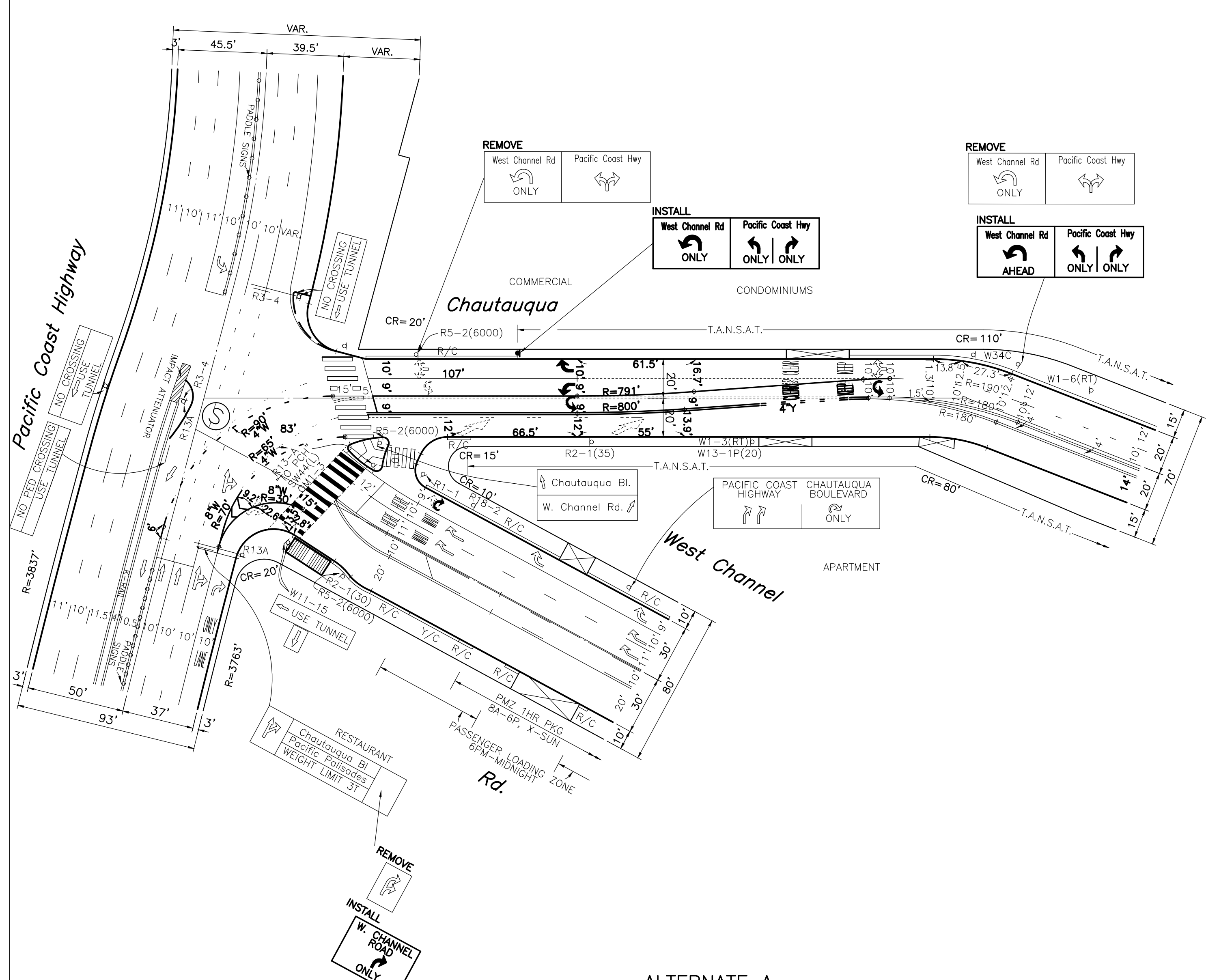

ALTERNATE A
PCH & CHAUTAUQUA MODICIATIONS

LEGEND

- EXISTING STRIPING & MARKINGS TO REMAIN
- EXISTING STRIPING & MARKINGS TO BE REMOVED
- PROPOSED STRIPING & MARKINGS
- EXISTING SIGNS
- PROPOSED SIGNS
- SIGNALIZED INTERSECTION
- EXISTING RED CURB
- PROPOSED RED CURB

NOTES

- LENGTH OF DESIGN : 550' ±
- STRIPING REMOVAL REQUIRED.

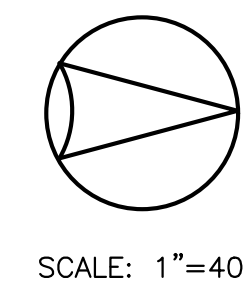

SCALE: 1"=40'

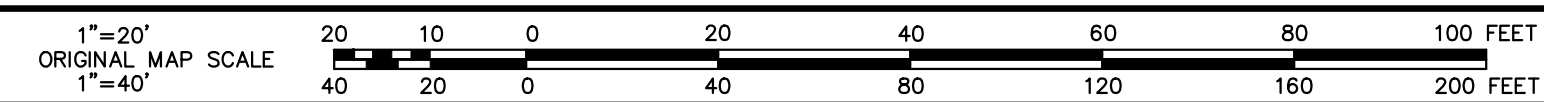

DISTRICT MODIFICATION
CHAUTAUQUA BOULEVARD AT PACIFIC COAST HIGHWAY
FY 2019-2020

SUBMITTED	20	APPROVED	20
Transportation Engineer		Senior Transportation Engineer	
INSTALLATION DATES		CITY OF LOS ANGELES DEPARTMENT OF TRANSPORTATION SELETA J. REYNOLDS, GENERAL MANAGER	
MARKOUT BEGAN:		CHAUTAUQUA BOULEVARD FROM PACIFIC COAST HWY TO SUNSET BL	
MARKOUT COMPLETED:			
STRIPING COMPLETED:			
References:	A-7752	PROJECT NO.	PROP000
Thomas Guide	District	DRAWING NO.	A-79XX
631, B7	W	1	1

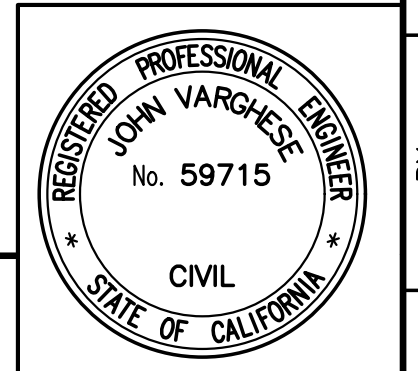

BY	DATE	DATE	DATE
WM			
SUPERVISOR	DISTRICT	BKWAYS	T.E./SR. T.E.
	11-14-19		
NO			
BASE	CHECK	DESIGN	REVISION DESCRIPTION
NO.			